

Easton Grey Flood Plan

Easton Grey Parish Council

Flood Warden - Helen McLeish **07887 918842**

Plan last updated 20th Sep 2024

Flood Risk map

Flood Risk from River

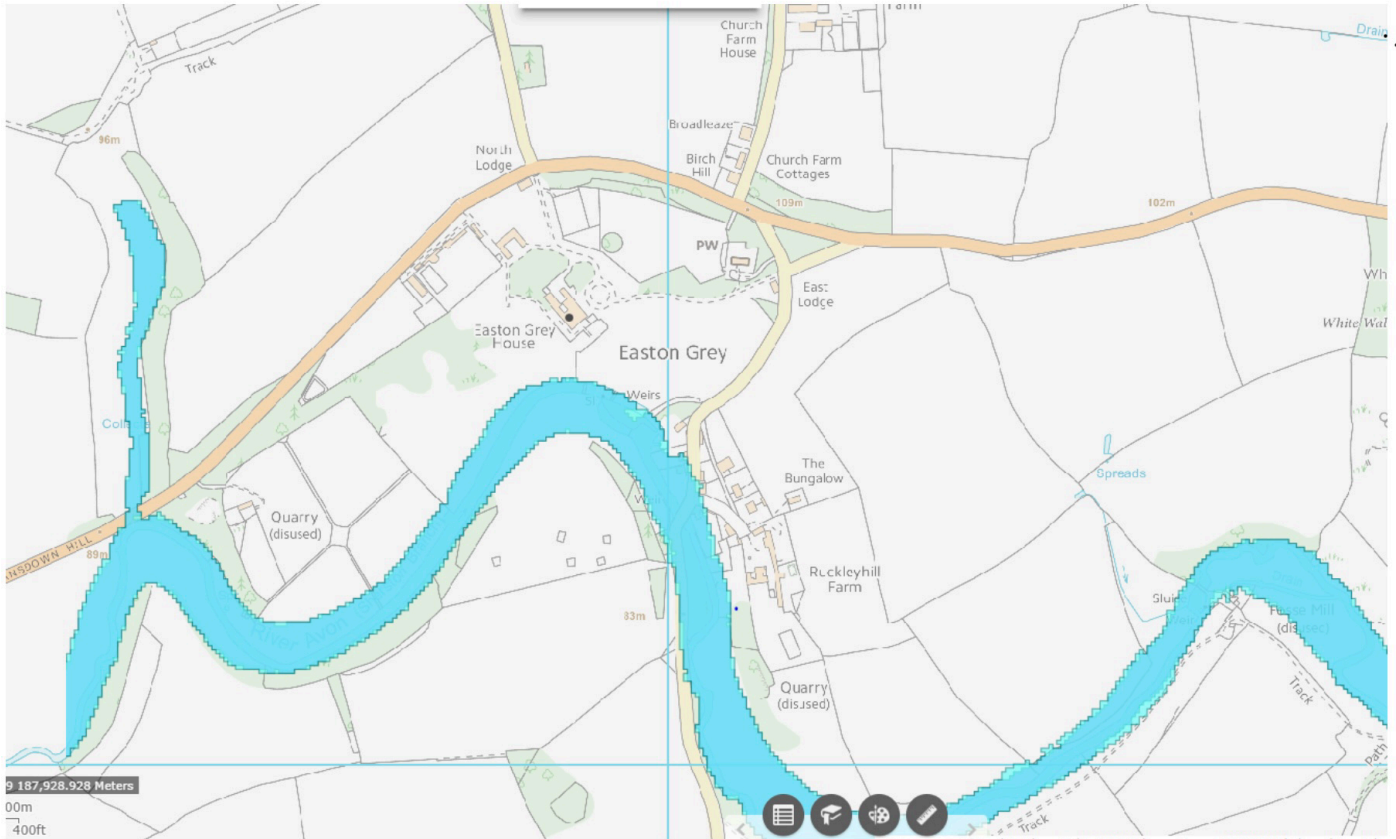

Properties at risk:

Bridge House

Mill House

Bridge House cottage

River View

The sewage plant that serves all the houses on Upper Street, Mill House, Post Office Cottage, Riverview and Bridge House Cottage.

Trigger for flooding

Water rising along the length of the river through the village and

the river level reaching the bottom of the arches of bridge and/or

the arches becoming blocked by branches or other debris causing a restricted flow and water

backing up into the village.

Notes

A rising river level can be ameliorated by the council maintaining the storm drains down the village road and maintaining the ditches and gullies to the side of the village road to keep things running free.

There is a gully on the non-village side of river that is intended to divert flood water across the road and back to the river beyond any blockage of the bridge. It is important that this gully remains clear. Input into the regular clearance of storm drains is done through the chair of the Parish meeting and gully/ditch clearance is done by the village steward.

Action for households at risk

- Register with Environment Agency for flood warnings www.gov.uk/sign-up-for-flood-warnings
- Report any blocked gullies via the My Wilts App.
- Become familiar with flood advice such as <https://floodmary.com/>.
- Coordinate with flood warden to use the gel sacs that will be available in the boiler room of bridge house. If you go through the garden gate nearest the bridge, the boiler room is the first door on the left.